VISIT…

LANZAROTE Caliente.COM

POCKETFUL OF SUNSHINE

Words and Music by NATASHA BEDINGFIELD,
DANIELLE BRISEBOIS and JOHN SHANKS

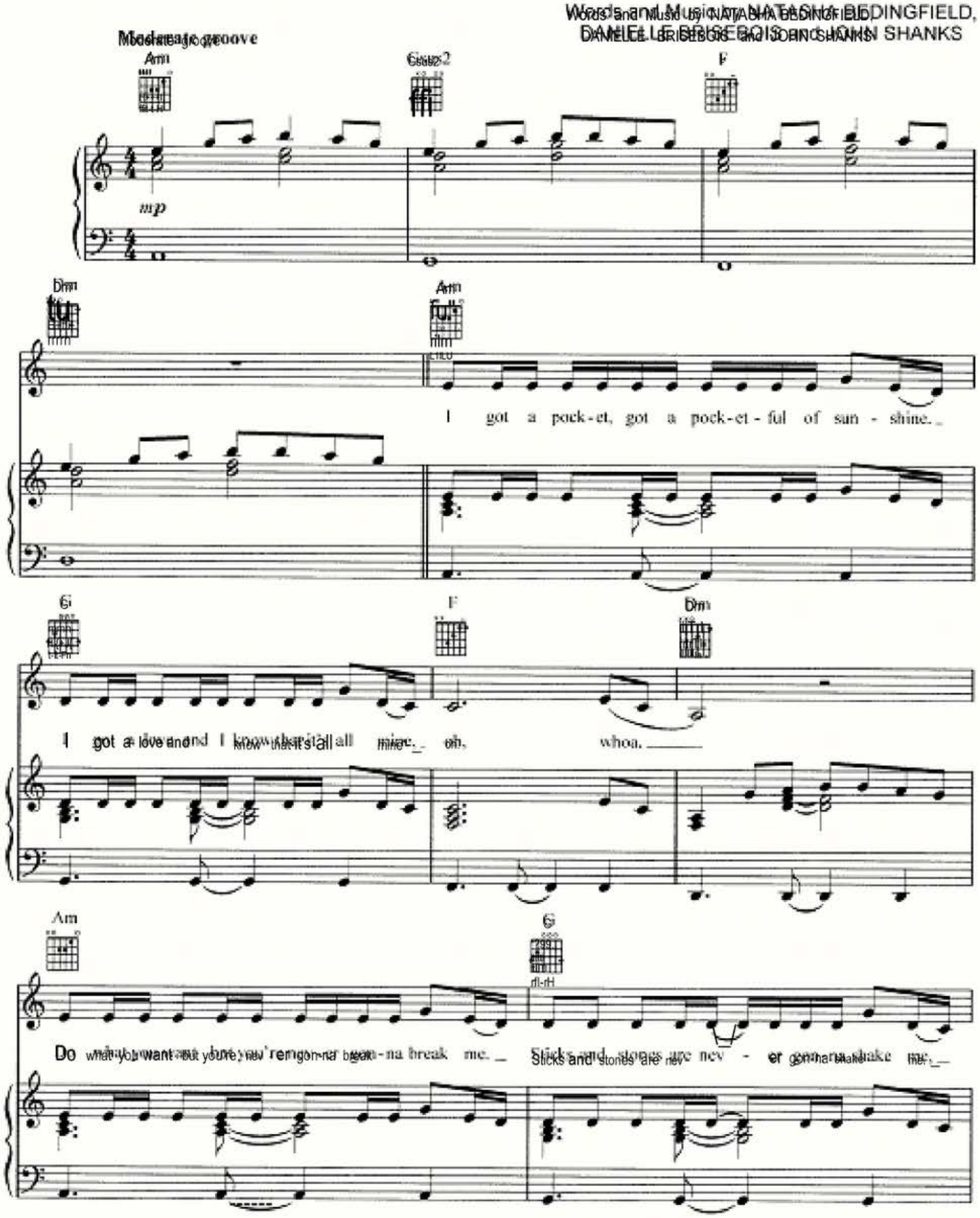

F Dm Am

oh, whoa. Take me a - way, a se - cret

C G Dm

place. A sweet es - cape, take me a - way. Take me a -

Am C G

way to bet - ter days. Take me a - way, a hid - ing

To Coda ⊕

Dm Am

place. I got a pock - et, got a pock - et - ful of sun - shine.

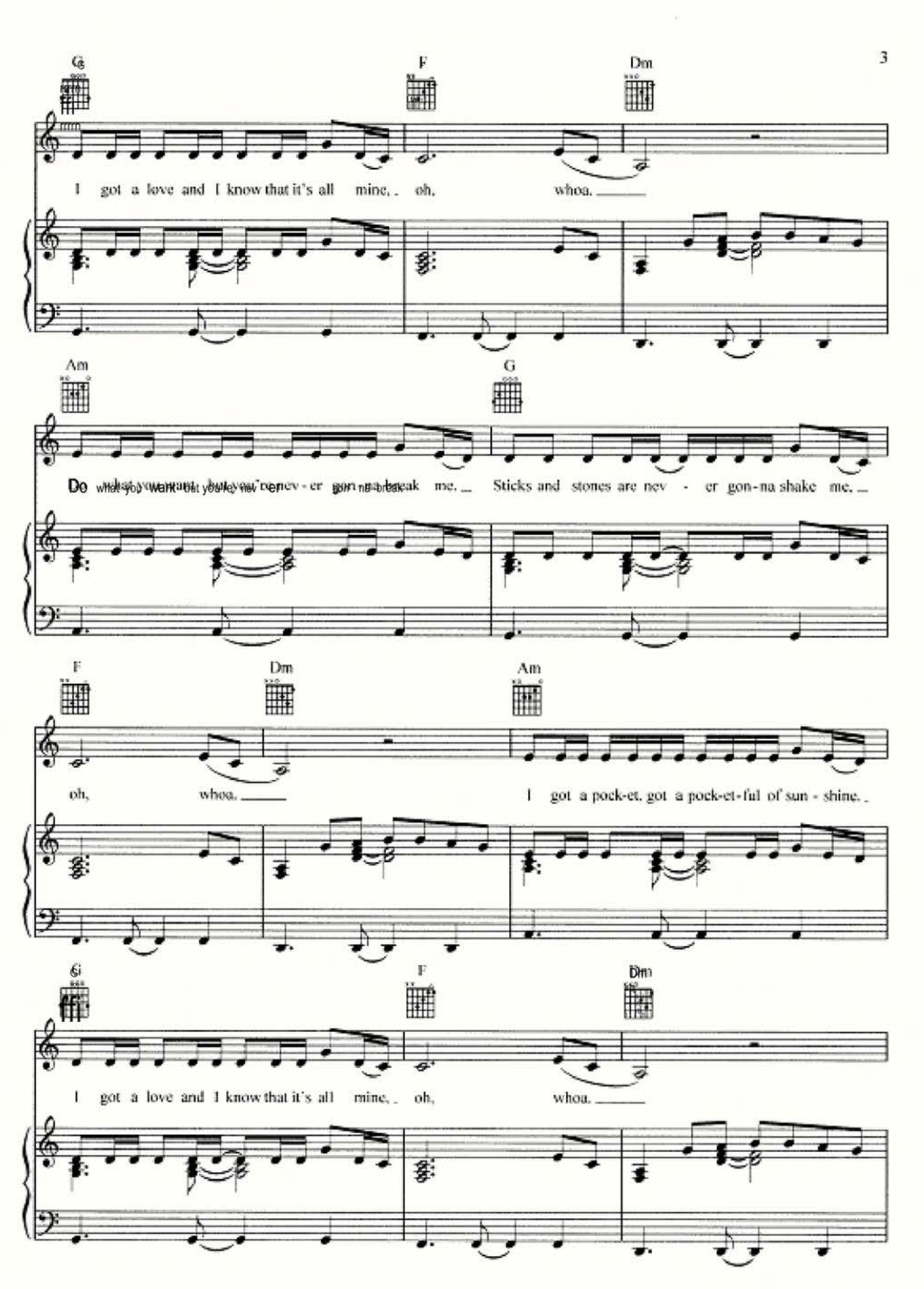
G
F
Dm
I got a love and I know that it's all mine, oh, whoa.
Am
G
Do what you want but you'll nev - er gon-na break me.
Sticks and stones are nev - er gon-na shake me.
F
Dm
Am
oh, whoa.
I got a pock-et, got a pock-et-ful of sun - shine.
G
F
Dm
I got a love and I know that it's all mine, oh, whoa.

Am G

m-m

Wish that you could but you ain't gon-na own me. Do an-y-thing you can to con-trol me.

F Dm D.S. Solo Coda

oh no. Take me a-

Coda Dm

place. There's a place

Am G F

that I go that no-bod-y knows, where the riv-ers flow and I call

Dm/G Am G

it home. And there's no more lies and the dark-ness is light and no-bod-

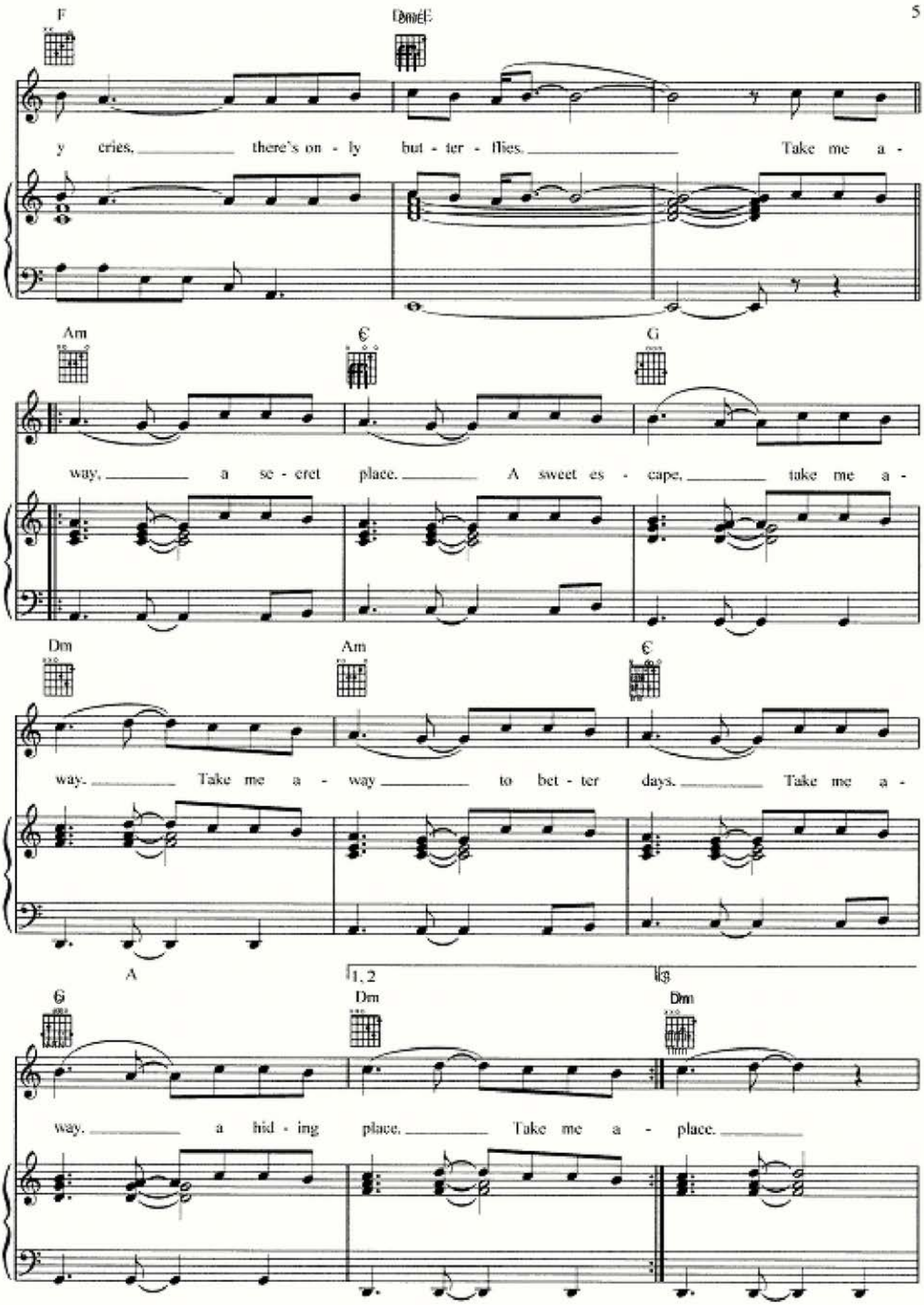
F
Dm/F
y cries, there's on - ly but - ter - flies. Take me a -
Am
C
G
way, a se - cret place. A sweet es - cape, take me a -
Dm
Am
C
way. Take me a - way to bet - ter days. Take me a -
A
1, 2
3
G
Dm
Dm
way. a hid - ing place. Take me a - place.

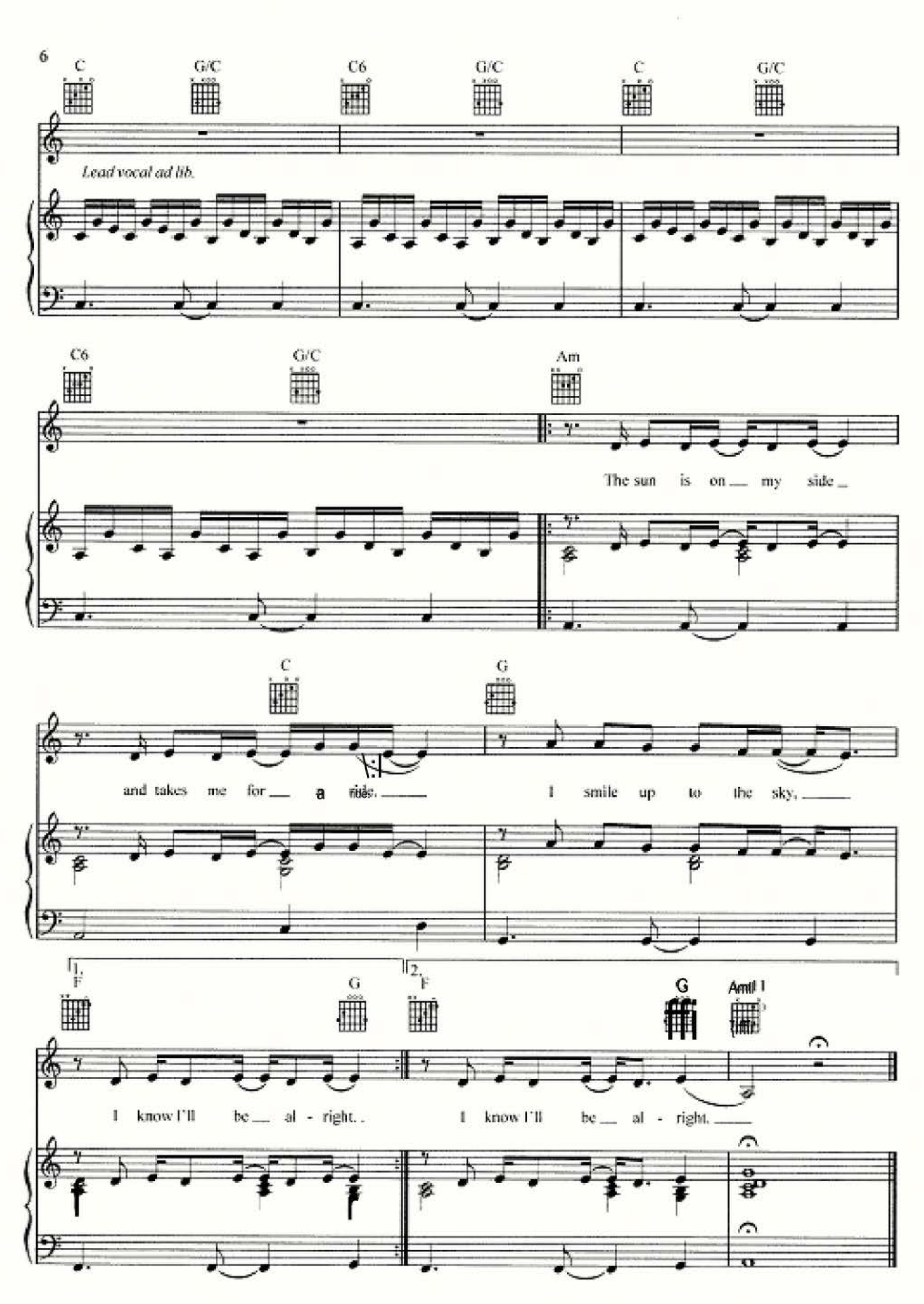
6
C
G/C
C6
G/C
C
G/C
Lead vocal ad lib.
C6
G/C
Am
The sun is on my side
C
G
and takes me for a ride.
I smile up to the sky.
1.
F
G
2.
F
G
Am/F
I know I'll be al - right.
I know I'll be al - right.